

Patient report

Bio-Rad DATE: 09/02/2019
D-10 TIME: 08:12 PM
S/N: #DC2K755917 Software version: 4.30-2
Sample ID: 10061471
Injection date 09/02/2019 07:58 PM
Injection #: 48 Method: HbA1c
Rack #: --- Rack position: 8

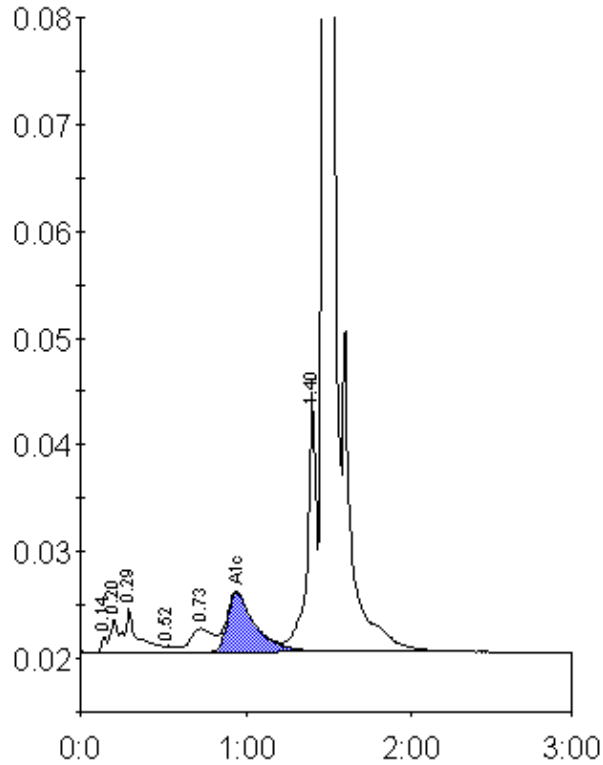

Peak table - ID: 10061471

Peak	R.time	Height	Area	Area %
Unknown	0.14	1492	3485	0.2
A1a	0.20	3057	8369	0.5
A1b	0.29	4052	22867	1.4
F	0.52	565	2556	0.2
LA1c/CHb-1	0.73	2173	21147	1.3
A1c	0.94	5519	64349	5.4
P3	1.40	24300	91313	5.5
A0	1.47	470386	1452731	87.2
Total Area:		1666817		

Concentration:	%
A1c	5.4